

GLOUCESTER COUNTY

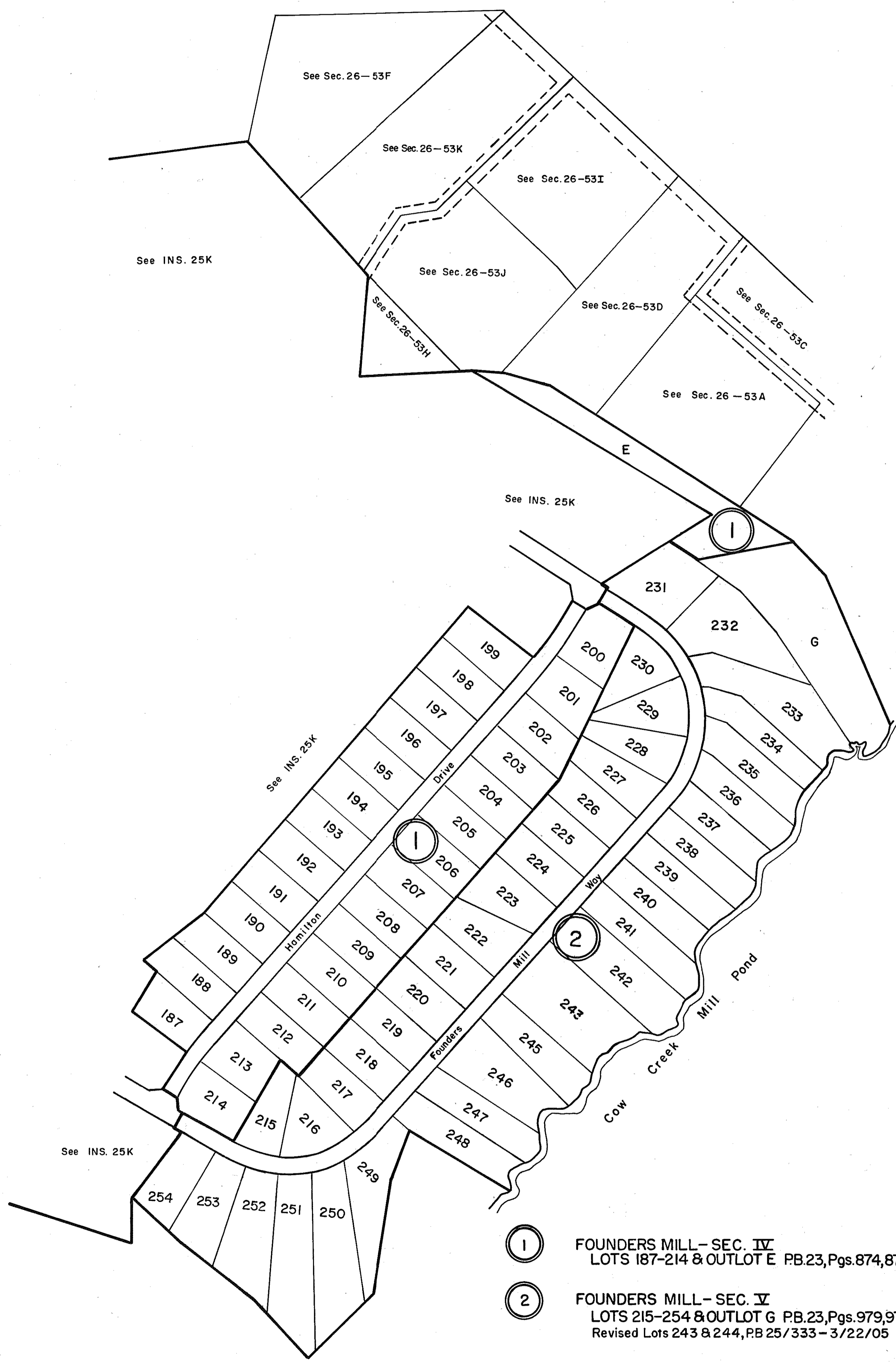

- ① FOUNDERS MILL - SEC. IV
LOTS 187-214 & OUTLOT E. PB.23, Pgs. 874, 874A, 874B - 12/7/99
- ② FOUNDERS MILL - SEC. V
LOTS 215-254 & OUTLOT G. PB.23, Pgs. 979, 979A, 979B - 9/22/00
Revised Lots 243 & 244, PB 25/333 - 3/22/05

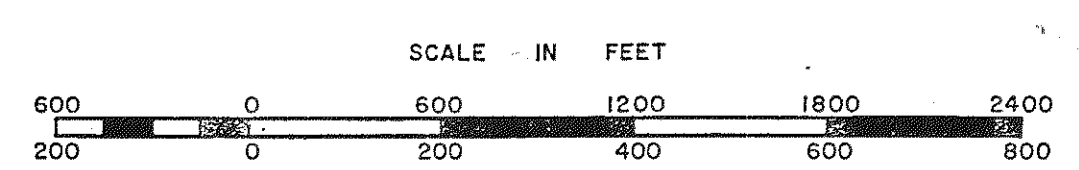

WARE DISTRICT

SECTION
INSERT 26C

REVISED: 12/99/00/05