

# GLOUCESTER COUNTY SURVEY MARK DATA SHEET

**STATION NO.**  
116

**HORIZONTAL DATA :**

VA. STATE PLANE COORD. - SOUTH ZONE (NAD 1983)

UNITS	EASTING (X)	NORTHING (Y)
METERS	3678179.888	1119474.134
U.S. SURVEY FT.	12067495.183	3672808.055
LATITUDE (DMS)		37 23 34.1048
LONGITUDE (DMS)		76 29 15.29221
SCALE FACTOR		0.99994550
CONVERGENCE $\alpha$ (DMS)		1 13 16.99

**STATION DESCRIPTION :**

**DISTRICT :** WARE

A 3-1/4" ALUMINUM DISK MONUMENT SET APPROXIMATELY FLUSH WITH THE GROUND STAMPED STATION NO. 116. TO REACH: FROM THE INTERSECTION OF STATE ROUTE 626 AND STATE ROUTE 628 AT ZANONI, GO ABOUT 0.10 MILE NORTHWEST ON STATE ROUTE 626 TO THE INTERSECTION OF STATE ROUTE 626 AND STATE ROUTE 689; GO ABOUT 0.3 MILE NORTH ON STATE ROUTE 689 TO MONUMENT SITE ON THE NORTHEAST SIDE OF ROAD.

**VERTICAL DATA :**

REF. TO NATL. GEOD. VERT. DATUM (1988)

UNITS	STATION ELEVATION
METERS	3.61
U.S. SURVEY FT.	11.86

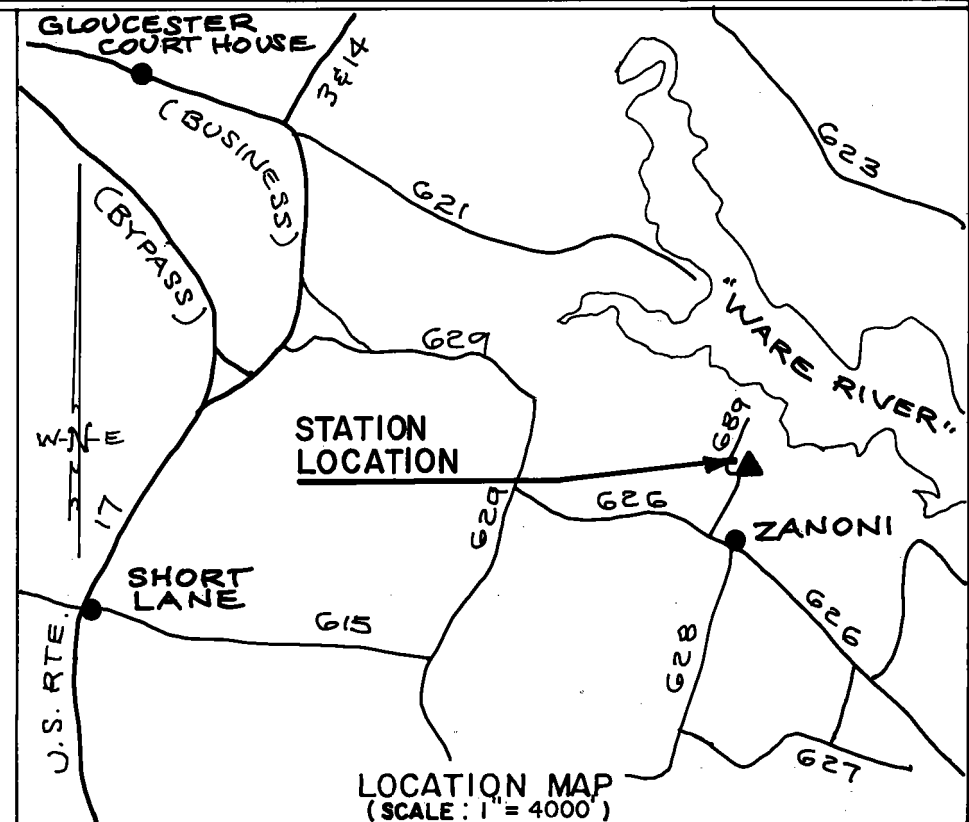
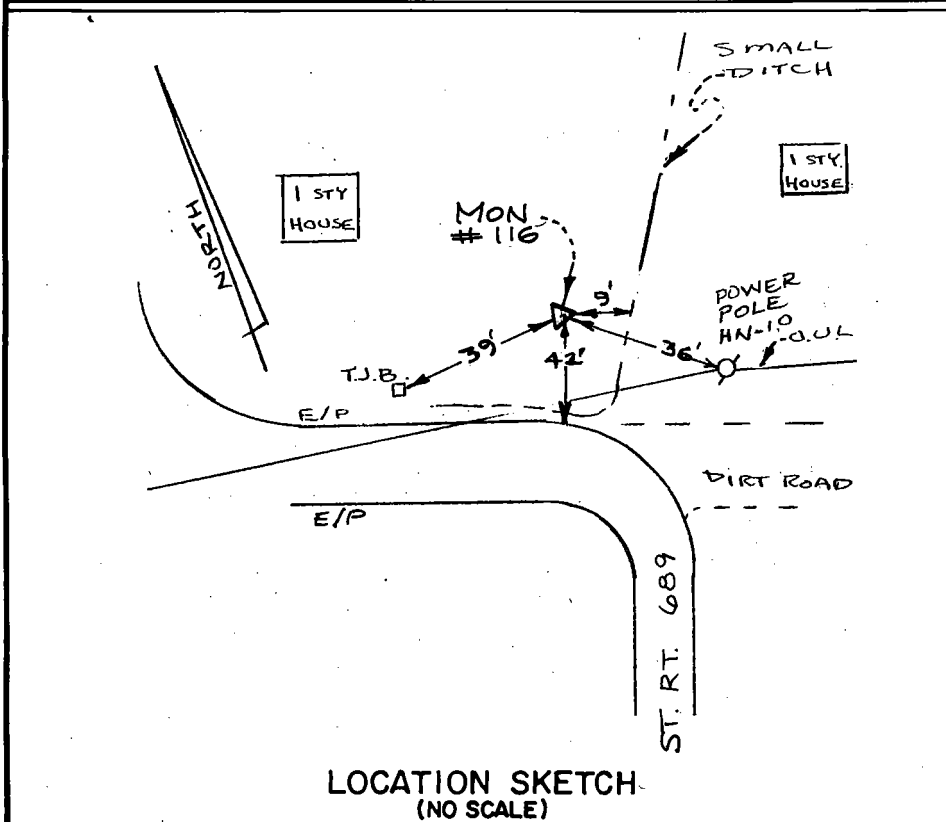

DATE: JANUARY, 1992

NOTE: USERS OF MONUMENTS LOCATED ON PRIVATE PROPERTY  
MUST OBTAIN LAND OWNERS PERMISSION BEFORE ENTERING



**Dawson & Phillips, D.C.**  
CERTIFIED LAND SURVEYORS  
(804) 693-2993