

GLOUCESTER COUNTY SURVEY MARK DATA SHEET

STATION NO.
083

HORIZONTAL DATA :		
VA. STATE PLANE COORD. - SOUTH ZONE (NAD 1983)		
UNITS	EASTING (X)	NORTHING (Y)
METERS	3680717.125	1129088.321
U.S. SURVEY FT.	12075819.434	3704350.600
LATITUDE (DMS)	37 28 44.13235	
LONGITUDE (DMS)	76 27 23.70126	
SCALE FACTOR	0.99994729	
CONVERGENCE \sphericalangle (DMS)	1 14 24.72	
VERTICAL DATA :		
REF. TO NATL. GEOD. VERT. DATUM (1988)		
UNITS	STATION ELEVATION	
METERS	20.21	
U.S. SURVEY FT.	66.32	

STATION DESCRIPTION :

DISTRICT : PETSORTH

A 3-1/4" ALUMINUM DISK MONUMENT SET APPROXIMATELY FLUSH WITH THE GROUND STAMPED STATION NO. 083. TO REACH: FROM THE INTERSECTION OF STATE ROUTE 198 AND STATE ROUTE 602 AT DUTTON, GO ABOUT 1.5 MILES SOUTH ON STATE ROUTE 602 TO GRAVEL ROAD AND MONUMENT SITE.

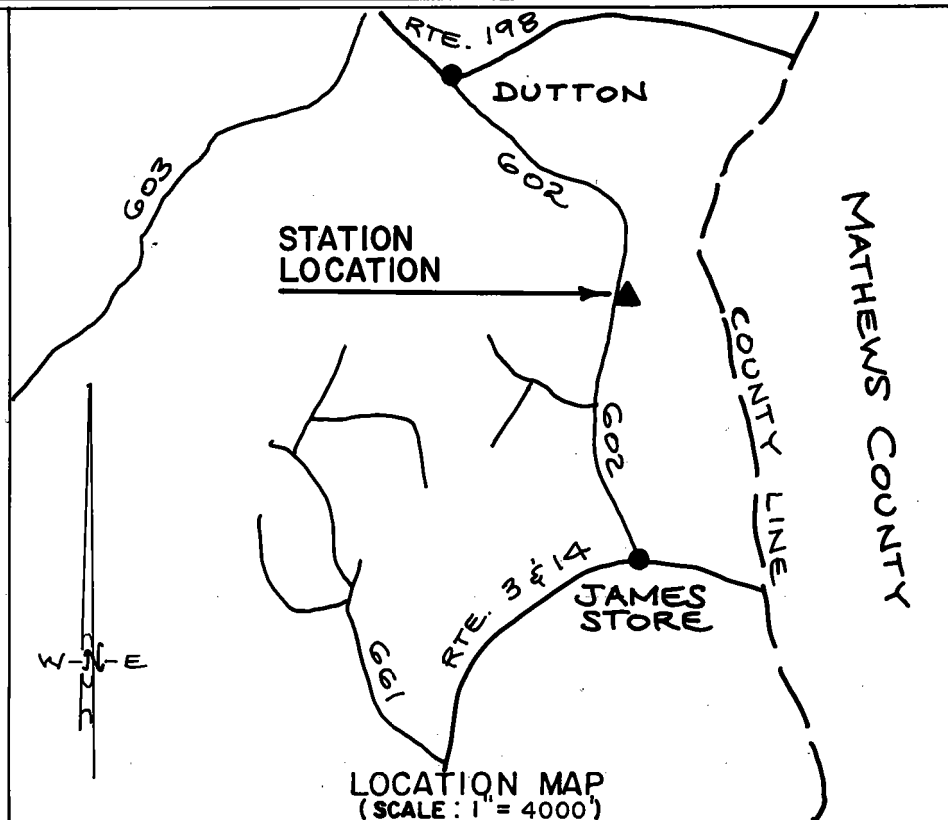
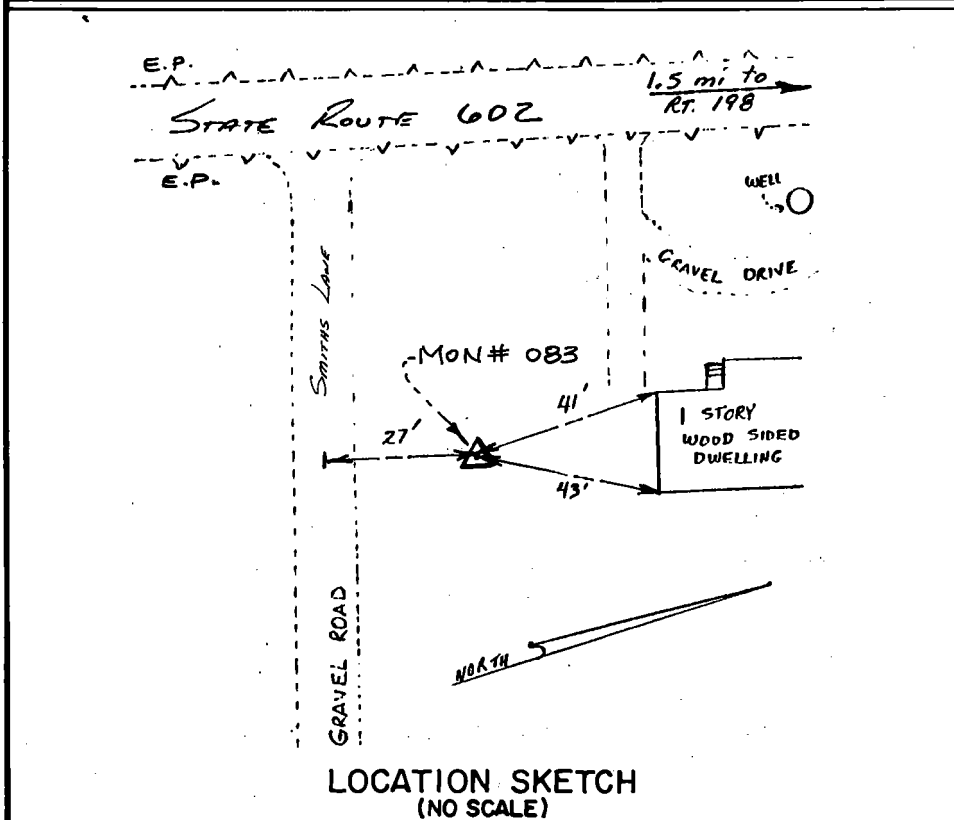

DATE: JANUARY, 1992

NOTE: USERS OF MONUMENTS LOCATED ON PRIVATE PROPERTY
MUST OBTAIN LAND OWNERS PERMISSION BEFORE ENTERING



DAWSON & PHILLIPS, P.C.
CERTIFIED LAND SURVEYORS
(804) 693-2993