

# GLOUCESTER COUNTY SURVEY MARK DATA SHEET

**STATION NO.**

049

**HORIZONTAL DATA :**

VA. STATE PLANE COORD. - SOUTH ZONE (NAD 1983)

UNITS	EASTING (X)	NORTHING (Y)
METERS	3671349.014	1128490.789
U.S. SURVEY FT.	12045084.223	3702390.197
LATITUDE (DMS)	37 28 31.16047	
LONGITUDE (DMS)	76 33 45.43008	
SCALE FACTOR	0.99994717	
CONVERGENCE $\sphericalangle$ (DMS)	1 10 33.04	

**STATION DESCRIPTION :**

**DISTRICT :** WARE

A 3-1/4" ALUMINUM DISK MONUMENT SET APPROXIMATELY FLUSH WITH THE GROUND STAMPED STATION NO. 049. TO REACH: FROM THE INTERSECTION OF U. S. ROUTE 17 AND STATE ROUTE 606 AT ARK, GO ABOUT 2.7 MILES NORTHEAST ON STATE ROUTE 606 TO MONUMENT SITE ON EAST SIDE OF STATE ROUTE 606.

**VERTICAL DATA :**

REF. TO NATL. GEOD. VERT. DATUM (1988)

UNITS	STATION ELEVATION
METERS	24.30
U.S. SURVEY FT.	79.71

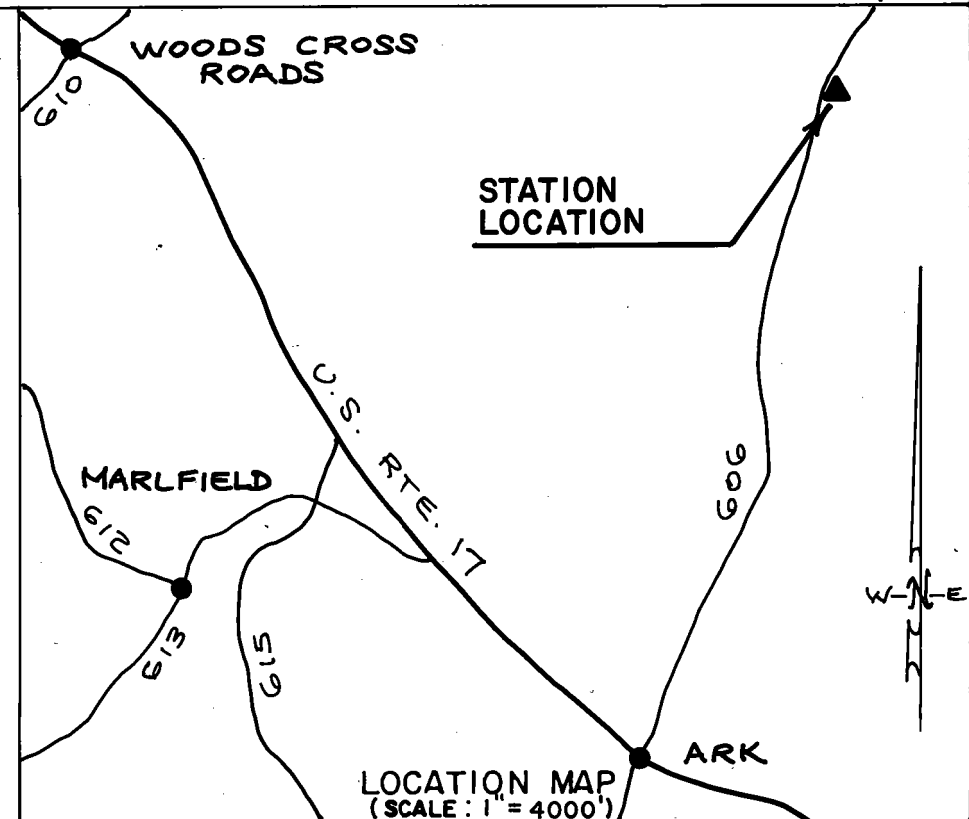
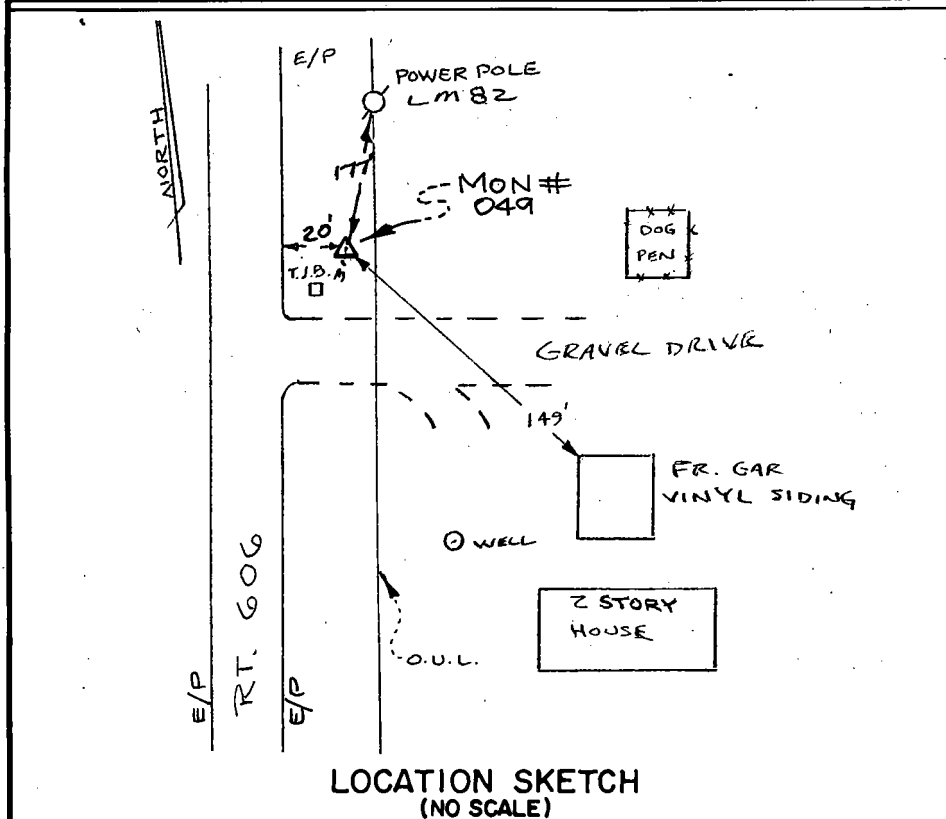

DATE: JANUARY, 1992

NOTE: USERS OF MONUMENTS LOCATED ON PRIVATE PROPERTY  
MUST OBTAIN LAND OWNERS PERMISSION BEFORE ENTERING



**Dawson & Phillips, P.C.**

CERTIFIED LAND SURVEYORS  
(804) 693-2993