

GLOUCESTER COUNTY SURVEY MARK DATA SHEET

STATION NO.
033

HORIZONTAL DATA : VA. STATE PLANE COORD. - SOUTH ZONE (NAD 1983)		
UNITS	EASTING (X)	NORTHING (Y)
METERS	3668467.974	1134163.689
U.S. SURVEY FT.	12035632.011	3721002.036
LATITUDE (DMS)		37 31 37.04157
LONGITUDE (DMS)		76 35 38.00582
SCALE FACTOR		0.99994926
CONVERGENCE \sphericalangle (DMS)		1 9 24.71
VERTICAL DATA : REF. TO NATL. GEOD. VERT. DATUM (1988)		
UNITS	STATION ELEVATION	
METERS	36.68	
U.S. SURVEY FT.	120.33	

STATION DESCRIPTION :

DISTRICT : PETSORTH

A 3-1/4" ALUMINUM DISK MONUMENT SET APPROXIMATELY FLUSH WITH THE GROUND STAMPED STATION NO. 033. TO REACH: FROM THE INTERSECTION OF U. S. ROUTE 17 AND STATE ROUTE 601 AT OWL TRAP, GO ABOUT 1.9 MILES EAST ON STATE ROUTE 601 TO THE INTERSECTION OF STATE ROUTE 601 AND STATE ROUTE 610; GO ABOUT 0.15 MILE NORTH ON STATE ROUTE 610 TO THE SALEM UNITED METHODIST CHURCH AND MONUMENT SITE.

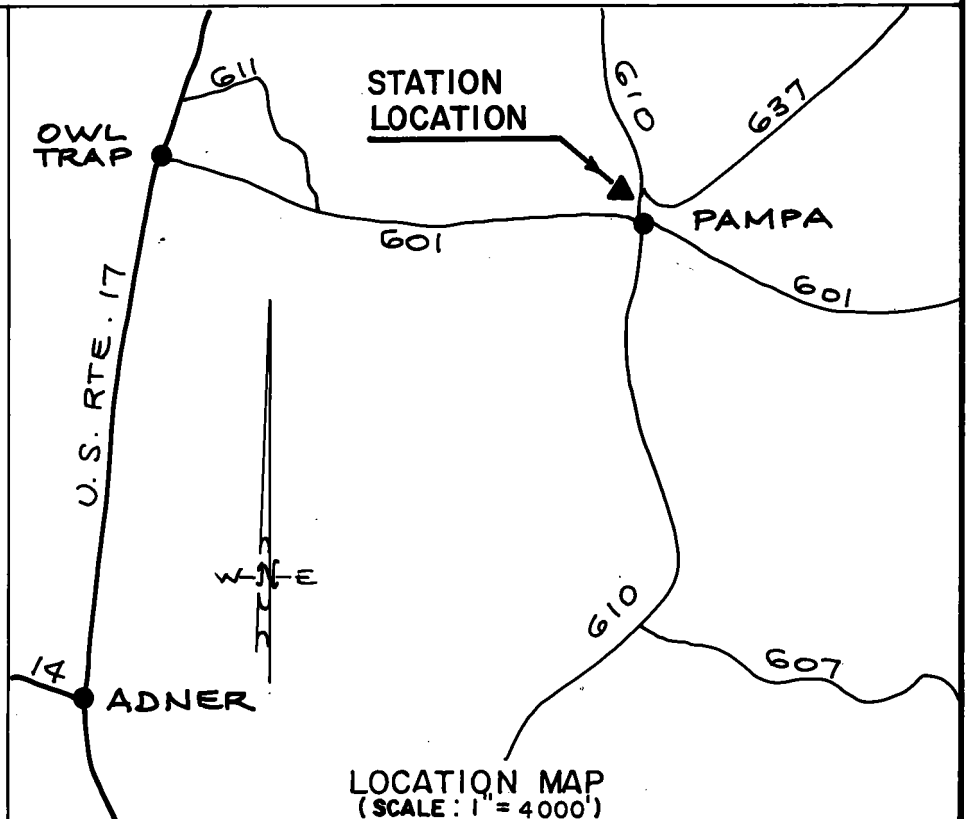
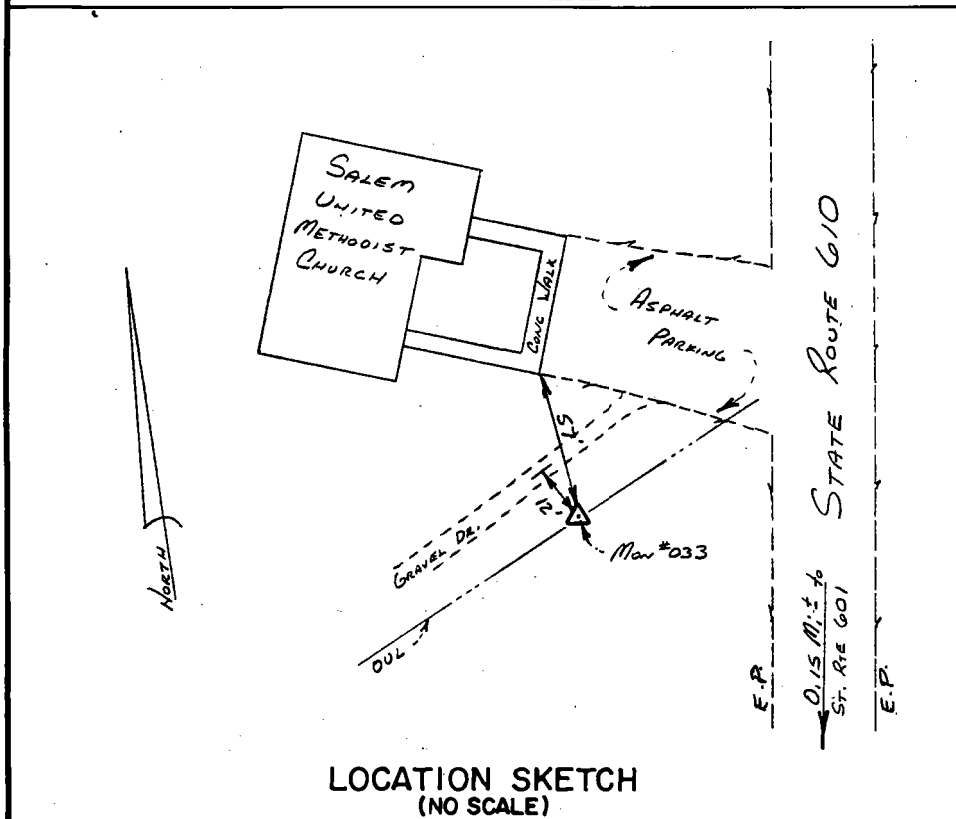

DATE: JANUARY, 1992

NOTE: USERS OF MONUMENTS LOCATED ON PRIVATE PROPERTY
MUST OBTAIN LAND OWNERS PERMISSION BEFORE ENTERING



DANSON & PHILLIPS, P.C.
CERTIFIED LAND SURVEYORS
(804) 693-2993